

(i) Rewrite bar 11, without the ornament, using notes and a rest of **twice the value**. Remember to put in the new time signature.

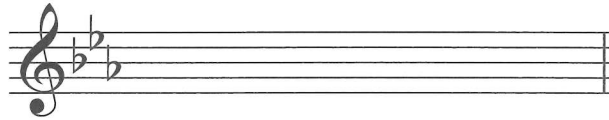

(4)

(ii) Compare bars 1–2 with bars 4–6 (both marked $\text{r} \text{-----} \text{l}$) and then name one similarity and one difference.

Similarity (1)

Difference (1)

(iii) Answer TRUE or FALSE to this statement:

The melody begins with an upbeat. (2)

(iv) Underline **one** word from the list below that has a similar meaning to **Allegro**.

assez *vite* *avec* *douce* (2)

(i) Name a standard orchestral woodwind instrument, which normally uses the treble clef, that could play this melody so that it sounds at the same pitch.

..... (2)

(ii) Name the highest-sounding member of the standard orchestral brass family. (2)

(iii) Name the lowest-sounding member of the standard orchestral string family. (2)

(iv) Underline **two** instruments from the list below that are members of the standard orchestral percussion family.

bassoon timpani bass drum viola (4)